

**ERDGESCHOSS**

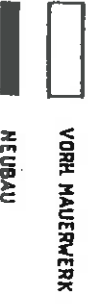

**AUSBAU SEITENGEBÄUDE  
IN SORA DOK. NR. 50 C  
GRUNDRISS EG**

11.10.95

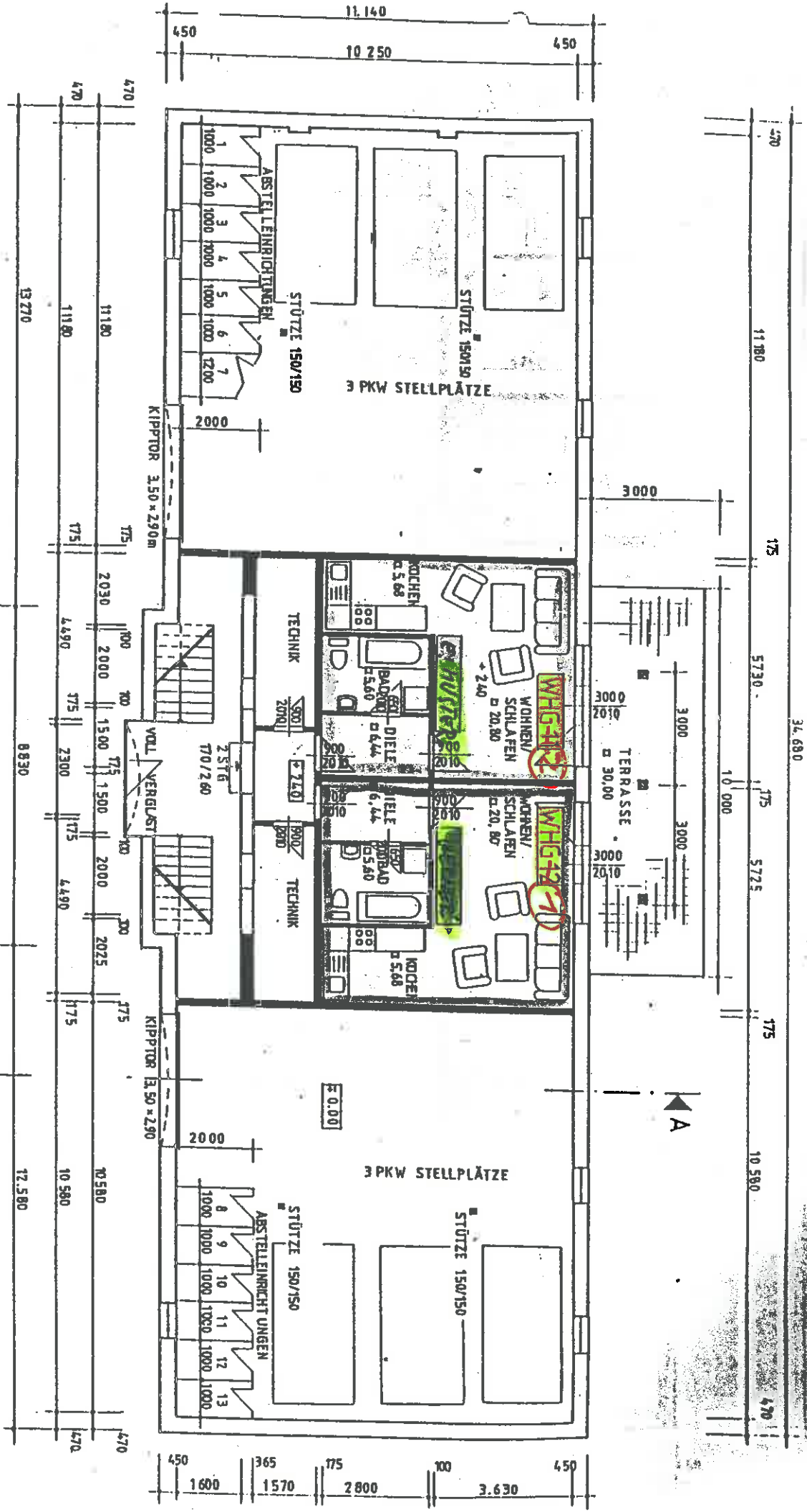

34.680

470 11180 175 5730 175 5725 175 10580 470

11.140  
10.250

470 470 11180 11180 13270 175 2030 4490 175 2300 8830 175 2025 175 10580 10580 470

450 365 175 100 450  
1600 1570 2800 3.630